Yr 6	Autumn 1 Extreme Earth	Autumn 2 Mayan Civilisation	Spring 1 The Monarchy	Spring 2 The Tudors	Summer 1 Pop Art	Summer 2 Our Home- the UK
	Kensuke's Kingdom (Age) 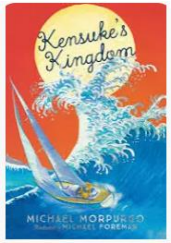 What is race? (Race and ethnicity)  	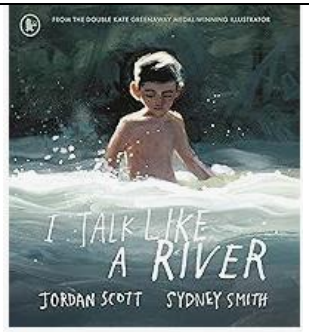 I talk like a river Jordan Scott (disability)	The Charles Darwin Little People big dreams 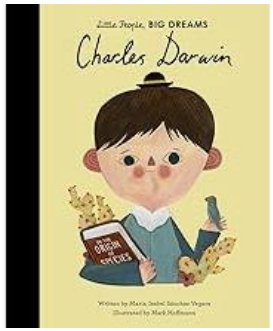 (race)	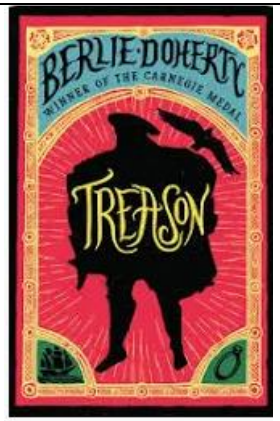 Treason (Sex)	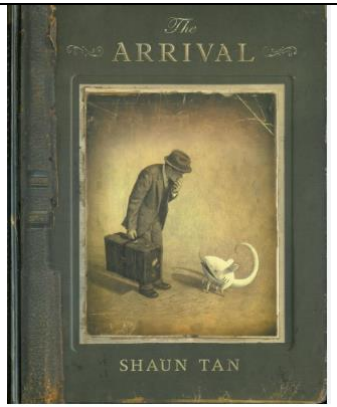 The Arrival (Religions and beliefs) The Island Armin Greder  (race and ethnicity)	Julian is a mermaid Jessica Love 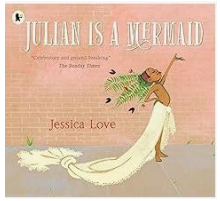 (gender reassignment)